

WATER TANK PLAN AT STAIRCASE - 1  
SCALE 1:100

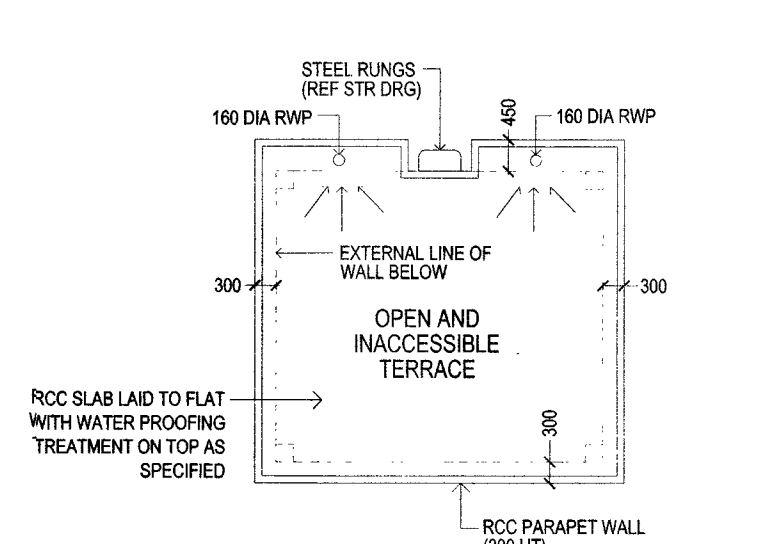

WATER TANK ROOF PLAN AT STAIRCASE - 1  
SCALE 1:100

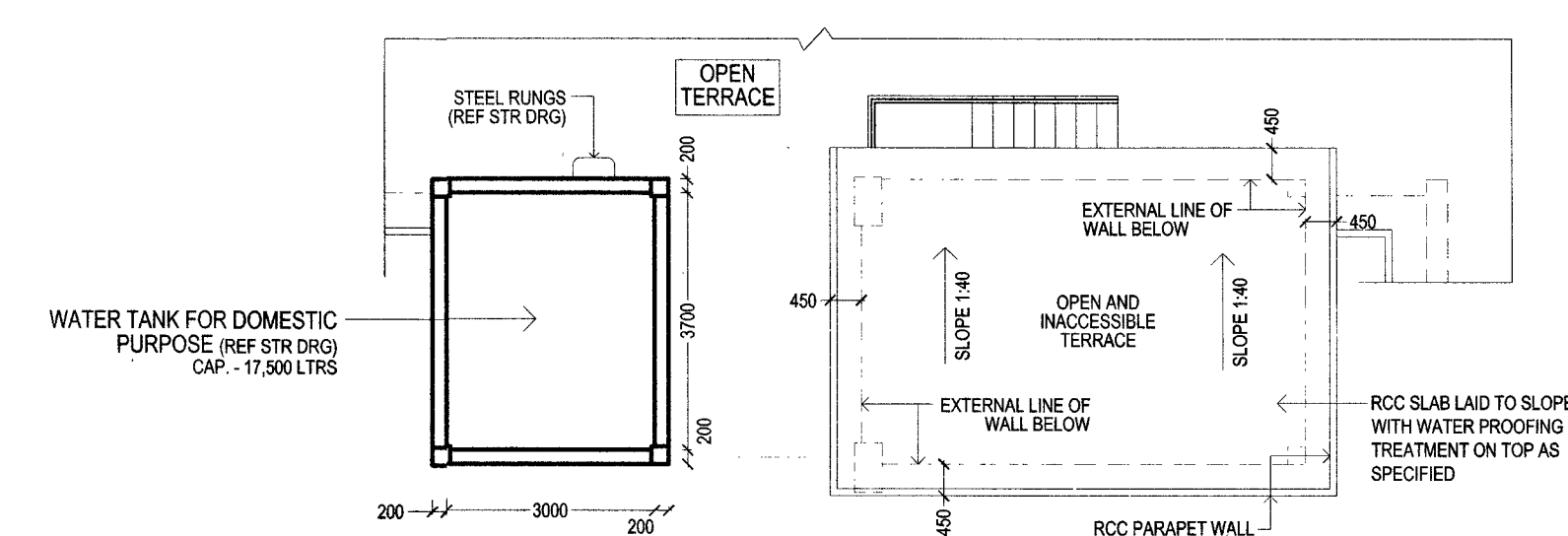

WATER TANK PLAN AT STAIRCASE - 2  
SCALE 1:100

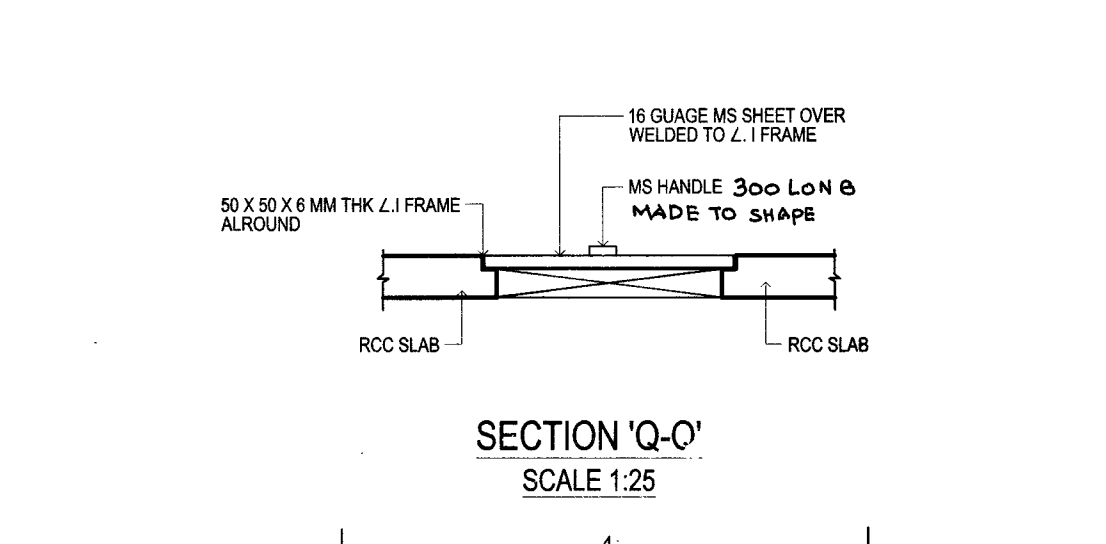

SECTION 'Q-Q'  
SCALE 1:25

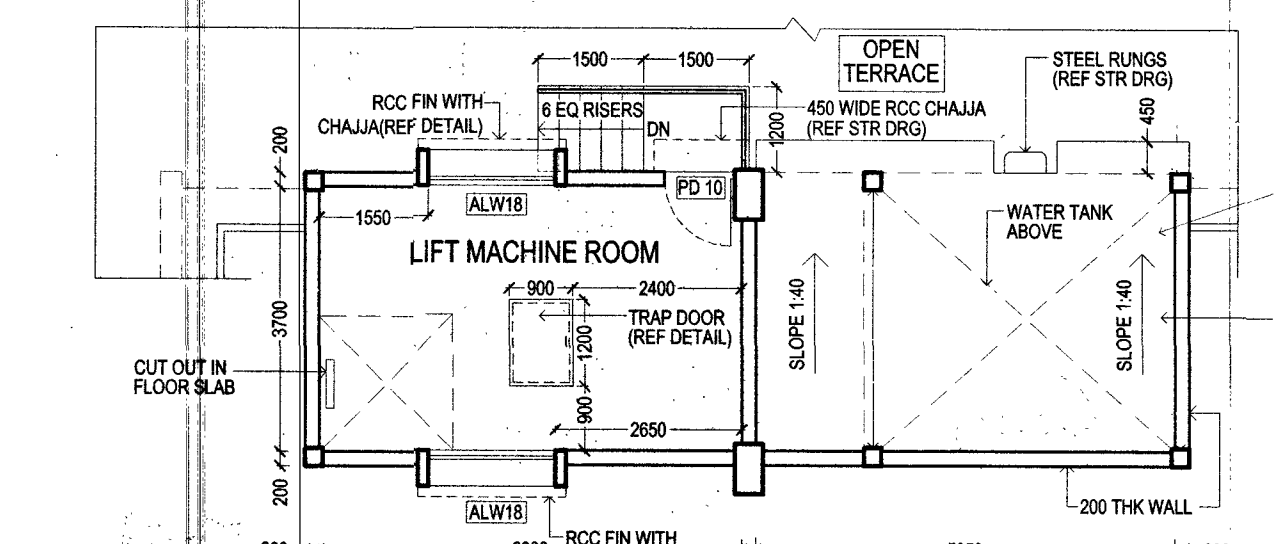

LIFT MACHINE ROOM LAYOUT PLAN AT STAIRCASE - 1  
SCALE 1:100

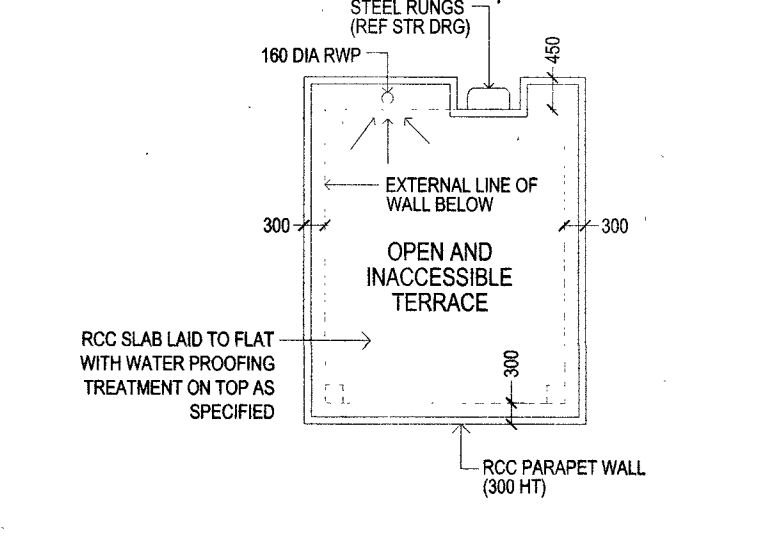

WATER TANK ROOF PLAN AT STAIRCASE - 2  
SCALE 1:100

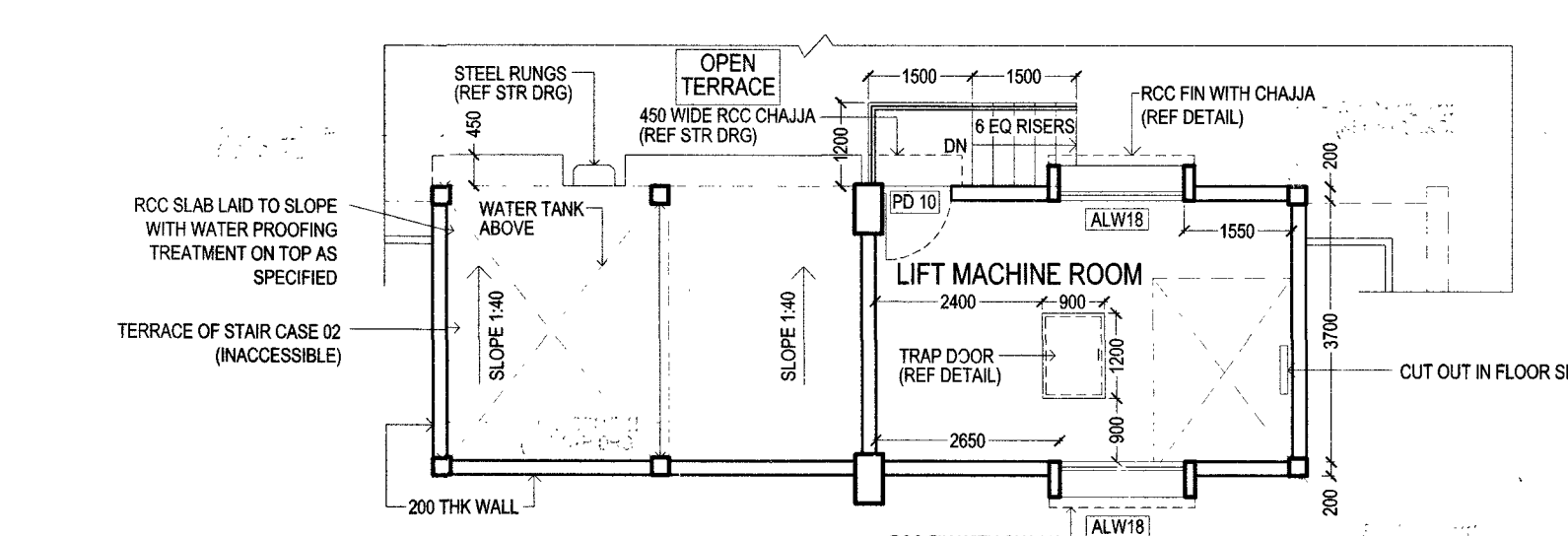

LIFT MACHINE ROOM LAYOUT PLAN AT STAIRCASE - 2  
SCALE 1:100

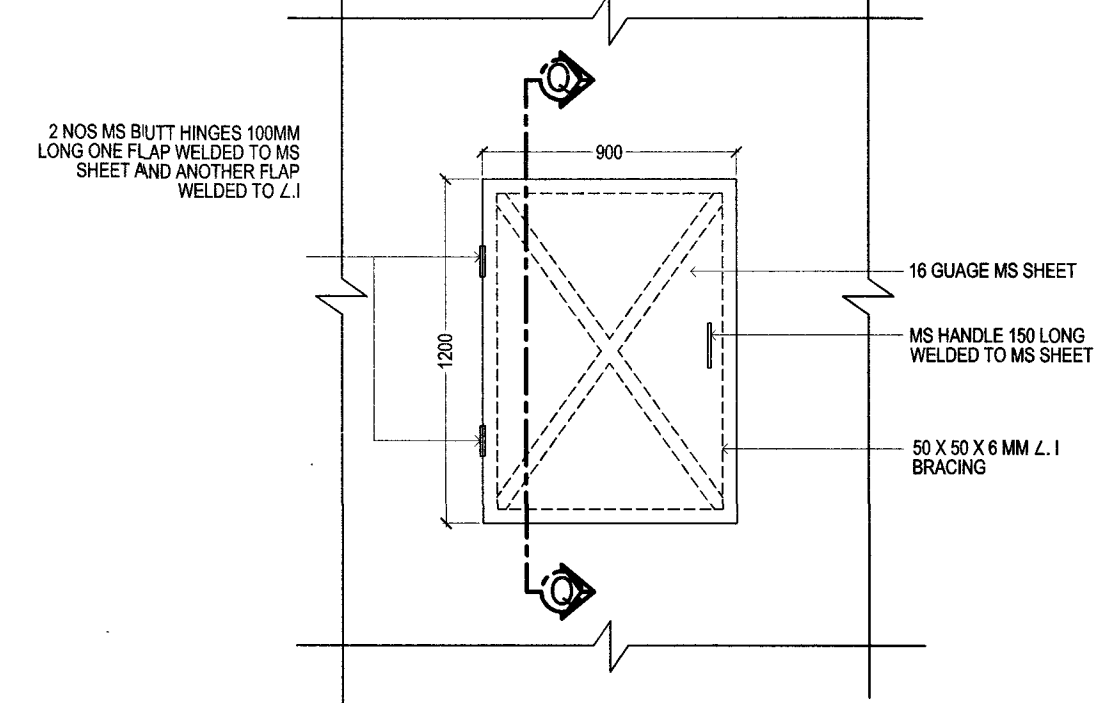

DETAIL OF IRON TRAP DOOR  
SCALE 1:25

NOTE - LOCATION, NUMBER AND SIZE OF VARIOUS CUT OUTS AND TRAP DOOR IN LIFT MACHINE ROOMS ARE TENTATIVE AND SHALL BE AS PER LIFT MANUFACTURER'S DETAIL AND SHALL BE APPROVED BY ENGINEER IN CHARGE BEFORE EXECUTION.

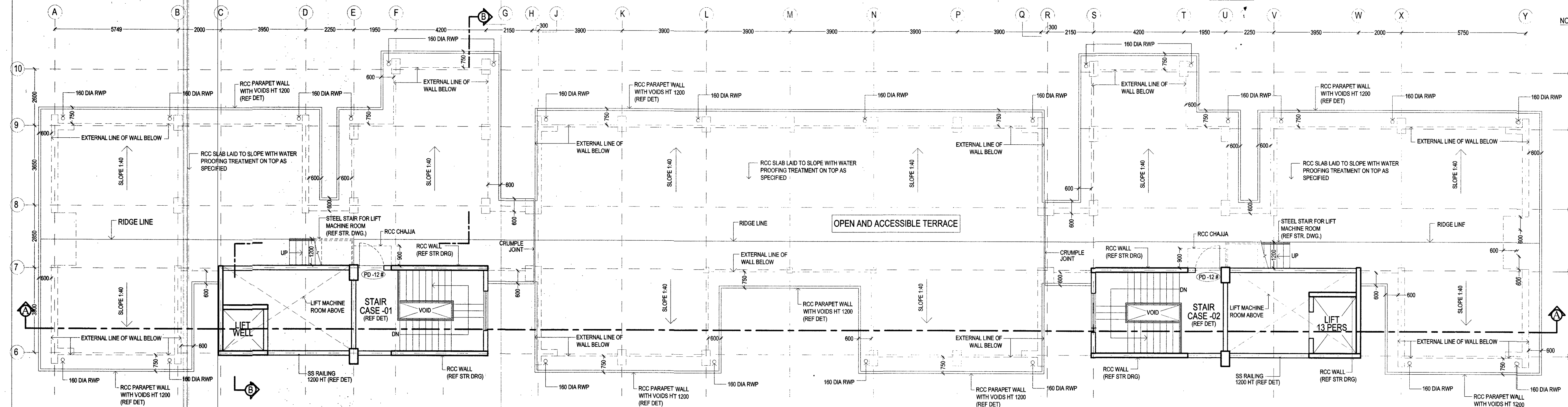

TERRACE PLAN  
SCALE - 1:100

NOTE - SIZE OF FPD 12 IS 1200 X 1800 AND ALL OTHER DETAILS ARE SAME OF TD CEVZ/2022/TD-03 SHT 1/5 TO 5/5

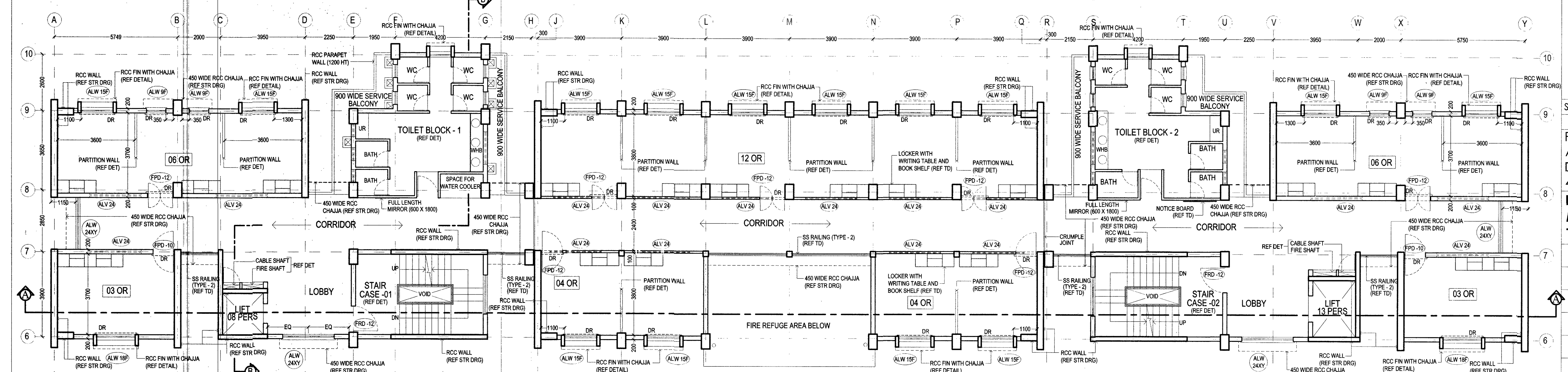

NINTH FLOOR PLAN  
SCALE - 1:100

SL NO	DATE	DESCRIPTION	INITIAL
REVISIONS			
PROVISION OF DEFICIENT 287 SINGLE INLIVING ACCN ASSOCIATED FACILITIES FOR DSC AT NAVAL DOCKYARD, VISAKHAPATNAM (BD NO AMWP 46/2020)			
NINTH FLOOR PLAN, TERRACE PLAN, LIFT MACHINE ROOM, WATER TANK AND WATER TANK ROOF PLAN FOR STAIRCASE 1 AND 2			
DATE	21 OCT 2022	CHIEF ENGINEER (NAVY)	SHEET NO
DRN	SUVRO	VISAKHAPATNAM	6R / 24
TCD		ZONE	
CKD			
SCALE	1:100	REF DRG. NO. CEVZ/2022/WD-2110 (SA-CH/DH)	

K. S. V. AAD (ARCH)

J. D. R. (ARCH)

DIR (ARCH)  
FOR CHIEF ENGINEER